

Allegan County 4-H

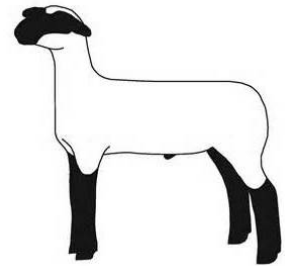

Steer, Heifer, Lamb & Goat Shows

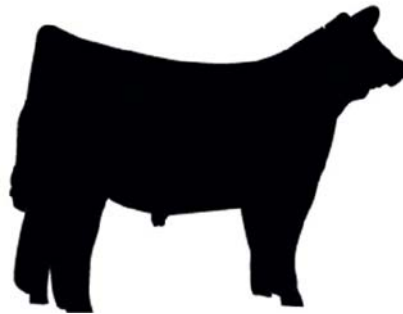

Entries Due June 1, 2019



**Saturday, June 22, 2019
Lamb & Goat**

**Sunday, June 23, 2019
Steer & Heifer**

**Allegan Co. Fairgrounds,
Allegan, MI**

You Must clean your own pens/Stalls and area around your trailer. There is to be NO Bedding outside your trailer

MSU is an affirmative-action, equal-opportunity employer. Michigan State University Extension programs and materials are open to all without regard to race, color, national origin, gender, gender identity, religion, age, height, weight, disability, political beliefs, sexual orientation, marital status, family status or veteran status.

GENERAL RULES

Question Please contact Kristina Van Order @ 269-751-5527 or at kvanorderkvo@hotmail.com

Entry fees are a **non-refundable, \$35 for the Market steers and for breeding heifers for each animal entered.** Entries must be **postmarked on or before June 1, 2019.** Late entries are \$50 per head for the Junior Market and breeding heifers, and will be accepted until the day of check in.

The Beef show is open to all youth 8-21 years of age (age as of January 1st)

The show committee reserves the right to split and combine classes

**Wayland LS and Hudson
Corners LS 4-H Clubs will
have food available both
days for a donation.**

Show Schedule

Saturday, June 22

7:00 am - 9:00am Lamb & Goat Weight in

10:00 am Goat Showmanship oldest to youngest, Market Goats, Lamb Showmanship, Market Lambs

5:00pm - 6:00pm Steer Weight In

Sunday, June 23

7:00 am- 9:00 am Weight In (Beef)

10:00 am

Showmanship Oldest to Youngest, Breeding Heifers, Market Steers & Heifers

Schedule is subject to change by the committee

BEEF SHOW RULES

Check in will be Saturday 5:00pm – 6:00pm & Sunday from 7:00am to 9:00am

BEEF SHOW Rules

SHOW BEGIN: 10:00am

STEERS & Heifers ARE OPEN TO ALL Youth 9-21 as of January 1st, 2019

MARKET STEERS AND HEIFERS

1. Show order will be showmanship first with ages oldest to youngest. Clover bud showman 5-7; Beginner 8-11; Junior 12-14; Intermediate 15-17; & Senior 18-21 (age as of January 1, 2019)
2. You must show your own steer or heifer in showmanship
3. Breeding heifer show will follow immediately after the showmanship unless judge wants a break.
4. Steer show will start with breeds in alphabetical order. **Breeds listed in order: Any Other Registered Breed, Angus, Chi, Hereford, Limousin, Maine-Anjou, Mainetainer, Charolais/Char Composite, Shorthorn, Shorthorn Plus, Simmental, Crossbreed, and Market Heifer.**
5. Steers will be shown by breed, then weight. All steers entered in a specific breed must be registered solely in the name of the youth exhibitor with their respective national breed association. Registration certificates or performance pedigrees must be presented at the time of check in. All breed steers must be tattooed and tattoos must correspond to registration papers.
6. Market heifers will be shown by weight.
7. **Allegan County bred class** is open to any market steer or market heifer that was **born** in Allegan County. An Allegan County bred Champion and Reserve Champion Market Animal will be selected. Overall Champion & Reserve Market animal will be selected.
8. **Grooming Regulations: NO FORCED ADMINISTRATION OF FLUIDS TO CREATE GUT FILL WILL NOT BE ALLOWED. NO PRODUCTS MAY BE ADMINISTERED ORALY OR INJECTED INTO THE ANIMAL. VIOLATION WILL RESULT IN DISQUALIFICATION OF EXHIBITOR AND ALL ENTRIES.**
9. **You Must Clean our own stall & area before leaving. No Bedding will be allowed outside of trailers**

BREEDING HEIFERS

This show is open to all Youth 8-21 as of January 1st, 2019.

The order of show will be in the following order: **Any Other Registered Breed, Angus, Chi, Hereford, Limousin, Maine-Anjou, Mainetainer, Charolais/Char Composite, Shorthorn, Shorthorn Plus, Simmental, and Commercial.**

Heifers born from **September 1, 2017 thru September 1, 2018** are eligible to show.

Registered heifers will be shown by breed from youngest to oldest. All heifers entered in a specific breed must be registered with their respective national breed association. Registration certificates must be presented at check in time.

All breeding heifers must be tattooed and tattoos must correspond to registration papers.

Commercial heifers will be shown by weight.

TB AND HEALTH REQUIREMENTS
Proper Identification, TB Testing, and Health Requirements
http://www.michigan.gov/documents/MDC_TB_Zoning_Order_87805_7.pdf

TB Test Requirements

All Michigan cattle participating in the 2019 Allegan Co. Beef Show must have an 840 RFID Tag. Neither an official USDA alphanumeric metal ear tag nor an official breed registry tattoo will be accepted in place of an RFID tag. Please refer to the Michigan Department of Ag and Rural Development website for the most up to date requirements at www.michigan.gov/mda-exhibitinfo

HEALTH REQUIREMENTS:

1. All livestock are subject to inspection by a licensed accredited veterinarian anytime during the show.
2. All cattle must be dehorned, horn length should be less than 2 inches
3. Livestock infected with a communicable disease may not be brought to the show, animals must be free of illness including, clinical signs of respiratory disease (watery eyes, nasal discharge, elevated temperature, slobbering), active ringworm, warts, and Identification of external parasites.
4. Evidence of surgical, conformation or another unethical alteration will result in the animal and exhibitor being disqualified from the show.
5. All animals must be under control by the exhibitor at all times. Removal of an animal deemed to be dangerous will be at the discretion of the show committee.
6. All out of state cattle participating in the 2019 Allegan County Steer & Heifer Show will be required to have an RFID tag. Out of state cattle without official identification WILL NOT be issued an RFID Tag and will not be allowed to show
7. Out of state cattle must be accompanied by a certificate of veterinary inspection (health certificate) that list the animal's official identification exactly as it appears on the animal.

Any cattle failing to meet these requirements will not be allowed to remain on the Allegan County Fairgrounds premise.

LAMB & Goat SHOW RULES
Check in Saturday will be 7:00 AM – 9:00AM
Show 10:00am
General Sheep & Goat Rules

MARKET LAMBS

The Lamb show is open to All Youth from 8-21 years old as of January 1, 2019

Show order will be showmanship first with ages oldest to youngest. Clover bud showmanship 5-7; Beginner 8-11; Junior 12-14; Intermediate 15-17; Senior 18-21 (age as of January 1, 2019)

Entry fees are a **non-refundable \$15 for each Market Lamb & Goats entered, Showmanship \$10 & Pen Fee \$10 per pen**. Entries must be **postmarked on or before June 1, 2019**. Late entries are \$25 per head if postmarked after June 1, 2019, and will be accepted until the day of show.

The market lamb show will start immediately following showmanship unless the judge asks for a break.

Market classes will be determined by weight

Market Lambs to be slick sheared within 5 days of show

You must show your own lamb in showmanship.

All lambs **MUST** have a state Scrapies tag in their ears.

Out of state lambs must have health papers and must comply with the State of Michigan Health requirements.

Sheep with clinical signs of infectious, contagious, or toxicological disease or fungus will not be permitted to show and should not be unloaded at the show site.

The show committee reserves the right to split and combine classes

You Must clean your pens and area after the show.

Goat Show Rule

Open to all breeds of market goats (Boer or milking type goats, wethers and does)

Goats will be shown by weight only

Goats without milking teeth will be disqualified.

A champion and Reserve Overall will be awarded.

You must show your own goat in showmanship

All goats **must** have a state Scrapies tag in their ear.

LODGING:

- ✓ Budget Motel M-89 & M-40 North (269)673-6622
- ✓ Camping at the Fairgrounds \$35 a night (please pre register by 6/1) sites have electric and water
- ✓ Comfort Inn in Plainwell at exit 49A 269-685-9891 (this is 12.8 miles from Allegan)

2019 Allegan County 4-H Beef, Lamb & Goat show

Please print legibly. Include all exhibitor information requested. Use only one entry from for each individual entering. No telephone or fax entries. Entries postmarked by **June 1, 2019** entry fee **\$35 per animal FOR THE JUNIOR BEEF AND \$15 per LAMB or Goat SHOWS**, and after June 1 entry fee **\$50 for the junior Steer, heifer Show & \$30 for the Lamb and Goat Show**. Lamb & Goat Showmanship entry fee **\$10**.

Last Name: _____ First Name: _____

Address: _____ County: _____

City: _____ State: _____ Zip: _____ Phone #: (____) _____

Date of Birth: ____/____/____ check if address has changed since last year _____

JUNIOR SHOW ENTRY FORM

BREED FOR STEERS***	Mark if steer is Allegan county born.	REG. NUMBER	TATTOO	TOTAL \$35 postmarked on or before 6/1 ; \$50 postmarked after 6/1

*** AN=Angus, CA=Chi, HH=Hereford, LM=Limousin, MA=Maine-Anjou, MT=Mainetainer, Short=Shorthor, Char= Charolais/Char Composite, SP=ShortPls Simm=Simmental, AORB=Any Other Registered Breed, XX=Crossbreed, MH=Market Heifer

HEIFER SHOW ENTRY FORM

BREED FOR HEIFERS***	REG. NUMBER	TATTOO	DATE OF BIRTH	TOTAL \$35 POSTMARKED ON OR BEFORE 6/1 ; \$50 POSTMARKED AFTER 6/1

*** AN=Angus, CA=Chi, HH=Hereford, LM=Limousin, MA=Maine-Anjou, MT=Mainetainer, Char= Charolais/Char Composite, Short=Shorthorn, SP=ShortPlus Simm=Simmental, AORB=Any Other Registered Breed, COM=Commercial

Market Lambs & Market Goats

# of Market Lambs	# Of Market Goats	Check Here if lambs are Allegan County Owned	Pen Fee \$10	Total \$15 if postmarked on or before 6/1 ; \$30 if postmarked after 6/1

Lamb Showmanship \$10 _____ Goat Showmanship \$10 _____

_____ YES I WILL BE CAMPING (ADD \$35 PER SITE PER NIGHT)

TOTAL AMOUNT ENCLOSED: _____

Parents consent statement: By signing this form we give our permission, as parent or legal guardians, for our son/daughter named above to participate in the Allegan County 4-H Beef Show &/or Lamb and Heifer Show at the Allegan County Fairgrounds and will not hold the sponsoring and supporting organizations or their representatives responsible in case of an accident. We understand that the staff/volunteers in charge of the Show will exercise every reasonable precaution to protect the welfare of the entire group.

PARENT OR GUARDIAN SIGNATURE

DATE

Please make checks payable to Allegan County 4-H Livestock Leaders

And remit to: Kristina Van Order 3095-53rd Street Hamilton, MI 49419 